

SURVEY PLAN

CHAINMAN RESERVE

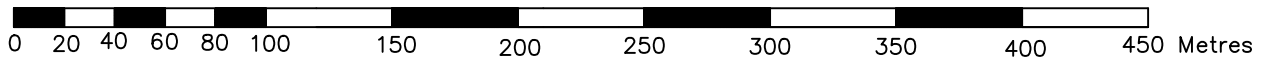
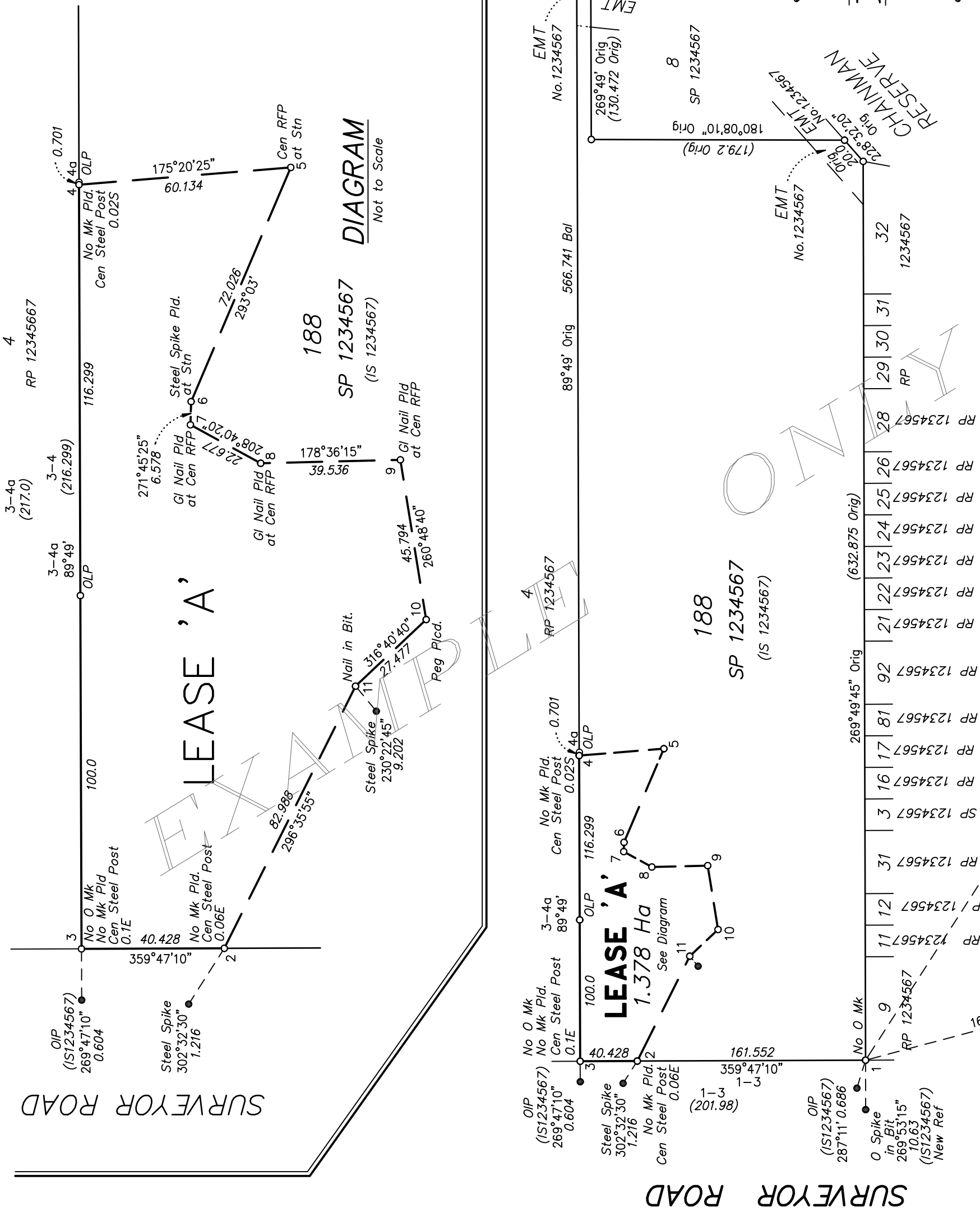

0 50mm 100mm 150mm State copyright reserved.

I, Scott Michael Henderson
hereby certify that the land comprised in this plan was surveyed by Christopher Mark Andrew, Surveying Graduate, for whose work I accept responsibility and that the plan is accurate, that the said survey was performed in accordance with the Survey and Mapping Infrastructure Act 2003 and Surveyors Act 2003 and associated Regulations and Standards and that the said survey was completed on 23-01-2008

Cadastral Surveyor Date

Plan of Lease 'A' (Restricted)
in Lot 188 on SP 1234567

PARISH: GOODNA COUNTY: Stanley
Meridian: SP 1234567 F/N's: No

Scale: 1:3000
Format: STANDARD
SP 1234567
Plan Status: