

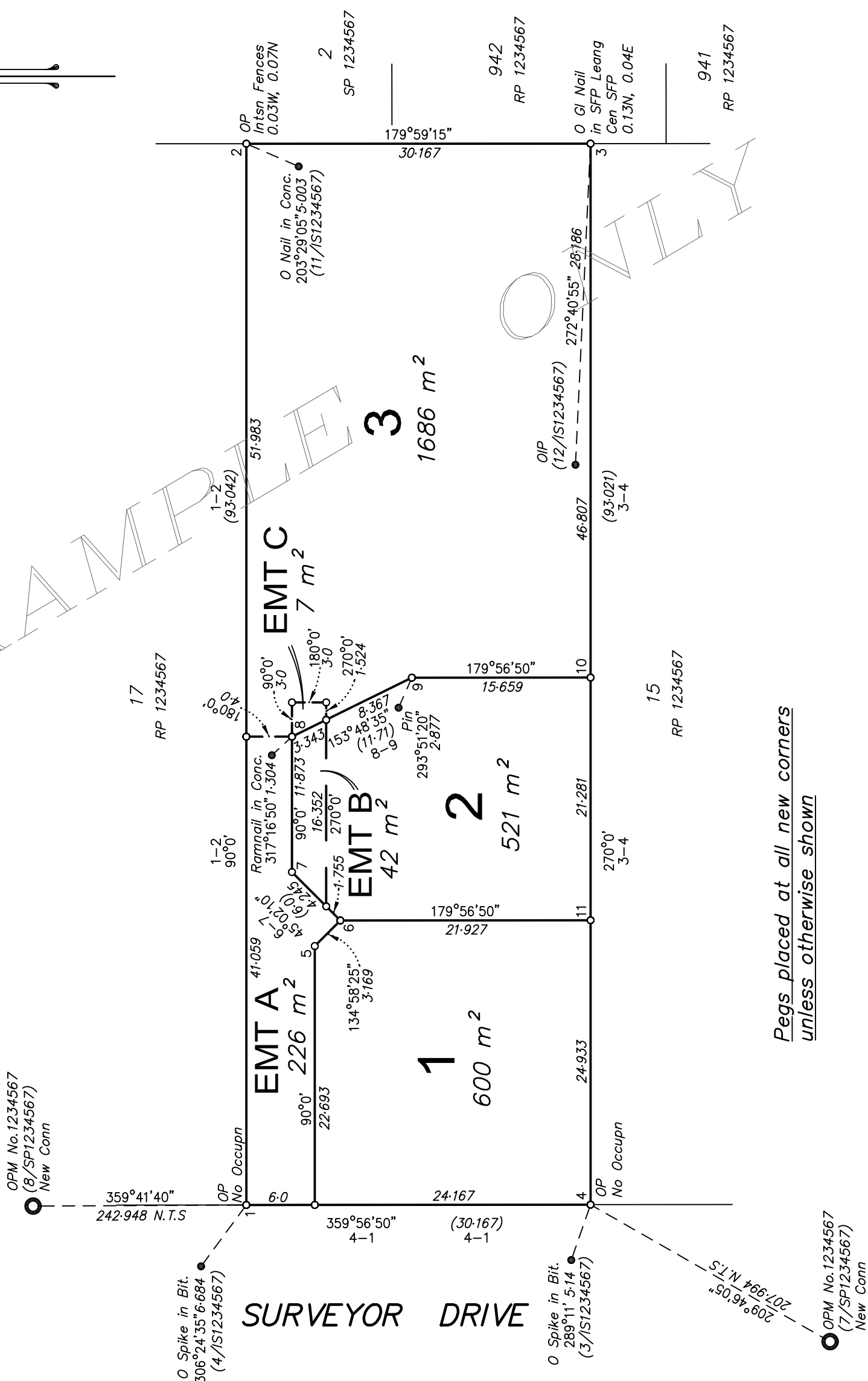

EXAMPLE



Pegs placed at all new corners  
unless otherwise shown



0 50mm 100mm 150mm State copyright reserved.

I, Scott Michael Henderson  
hereby certify that the land comprised in this plan  
was surveyed by me personally and that the plan is  
accurate, that the said survey was performed in  
accordance with the Survey and Mapping  
Infrastructure Act 2003 and Surveyors Act 2003  
and associated Regulations and Standards and that  
the said survey was completed on 19-04-2011

.....  
Cadastral Surveyor Date

**Plan of Lots 1-3 ,  
Easements A & C in Lot 3  
and Easement B in Lot 2  
Cancelling Lot 16 on RP 1234567**

PARISH: MACKENZIE COUNTY: **Stanley**

Meridian: IS 1234567 F/N's: No

Scale: 1:400  
Format: STANDARD  
**SP 1234567**

Plan Status:

PERMANENT MARKS

Stn	To	Bearing	Distance	PSM No.	Origin
1a	OPM	201°38'40"	50.103	1234567	11/SP1234567
1a	OPM	305°10'05"	925.986	1234567	1a/SP1234567

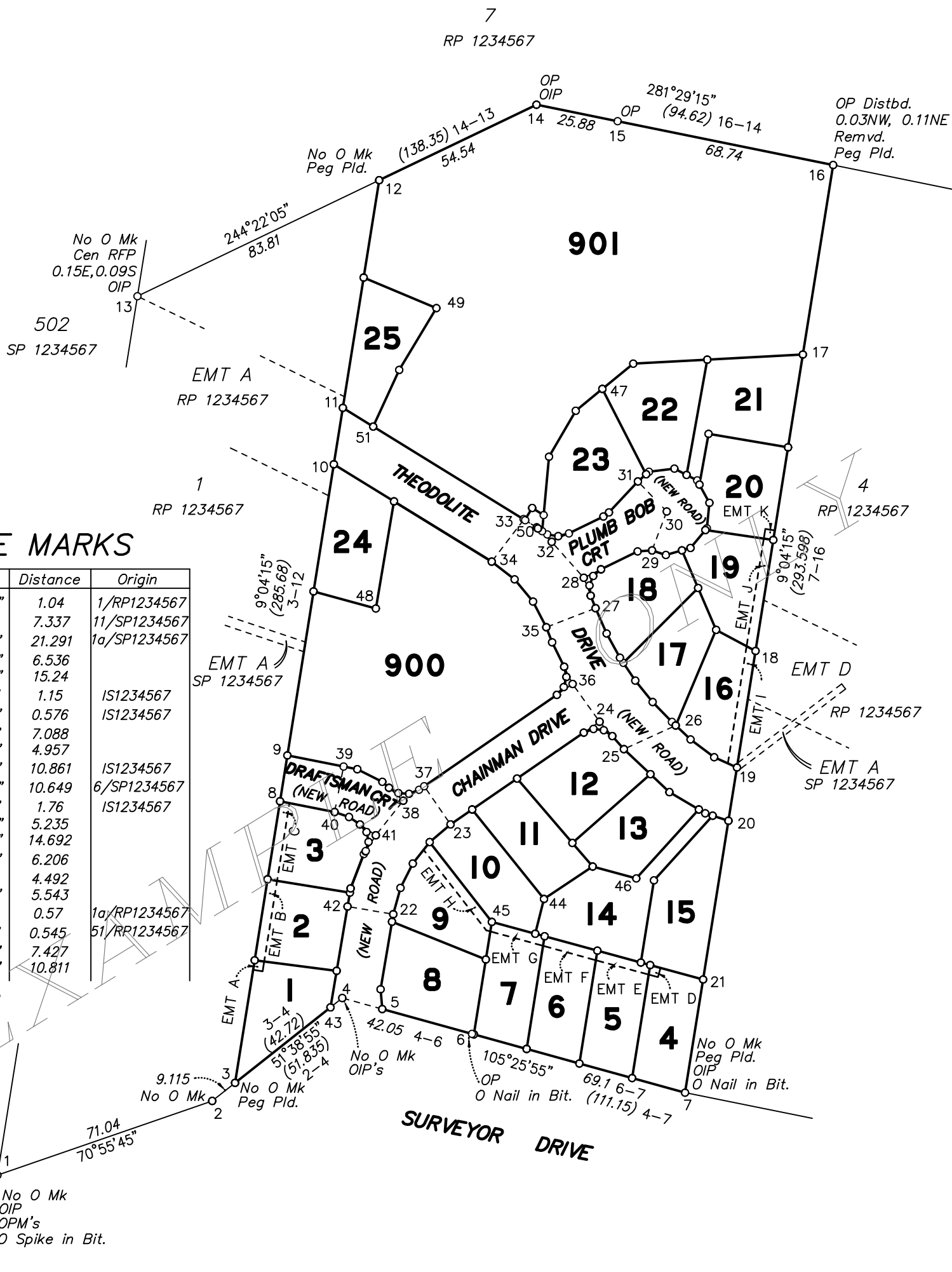

REFERENCE MARKS

Stn	To	Bearing	Distance	Origin
1	OIP	189°03'05"	1.04	1/RP1234567
1a	OIP	20°12'20"	7.337	11/SP1234567
1a	O Spike in Bit	186°11'55"	21.291	1a/SP1234567
3	Nail in Kb.	135°01'30"	6.536	
3	Nail in Kb.	122°22'10"	15.24	
4	OIP	181°10'15"	1.15	IS1234567
4	OIP	168°20'15"	0.576	IS1234567
4	Nail in Kb.	182°12'15"	7.088	
5	Nail in Kb.	210°19'50"	4.957	
6	O Nail in Bit.	189°02'15"	10.861	IS1234567
7	O Nail in Bit.	275°42'50"	10.649	6/SP1234567
7	OIP	118°25'15"	1.76	IS1234567
7	Nail in Kb.	200°55'50"	5.235	
7	Nail in Kb.	198°57'30"	14.692	
9	Nail in Kb.	133°36'15"	6.206	
10	Nail in Kb.	10°38'05"	4.492	
11	Nail in Kb.	170°48'15"	5.543	
13	OIP	64°22'15"	0.57	1a/RP1234567
14	OIP	244°22'15"	0.545	51/RP1234567
19	Nail in Kb.	258°16'50"	7.427	
20	Nail in Kb.	314°46'05"	10.811	

Total Area of New Road  
6155 m<sup>2</sup>

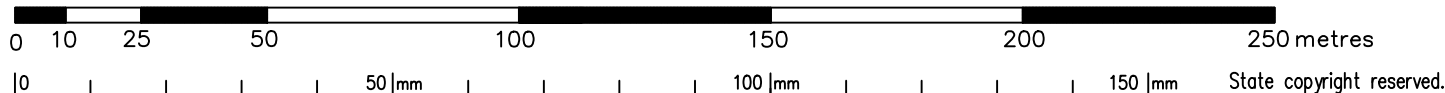

I, Scott Michael Henderson  
hereby certify that the land comprised in this plan was surveyed by Christopher Mark Andrew, Surveying Graduate, for whose work I accept responsibility and that the plan is accurate, that the said survey was performed in accordance with the Survey and Mapping Infrastructure Act 2003 and Surveyors Act 2003 and associated Regulations and Standards and that the said survey was completed on

Cadastral Surveyor Date

**Plan of Lots 1 - 25, 900 & 901  
& Easements 'A'-'K' in Lots  
1-7,9,16,19,20 respectively  
Cancelling Lots 2 & 3 on RP1234567**

PARISH: BARROW COUNTY: Ward  
Meridian: MGA VIDE SP 1234567 F/N's: NO

Scale: 1:1500  
Format: STANDARD  
SP1234567  
Plan Status:

PERMANENT MARKS

Stn	To	Bearing	Distance	PSM No.	Origin
24	PM Pld	15°28'30"	16.056	167697	
42	PM Pld	94°00'20"	2.939	167696	

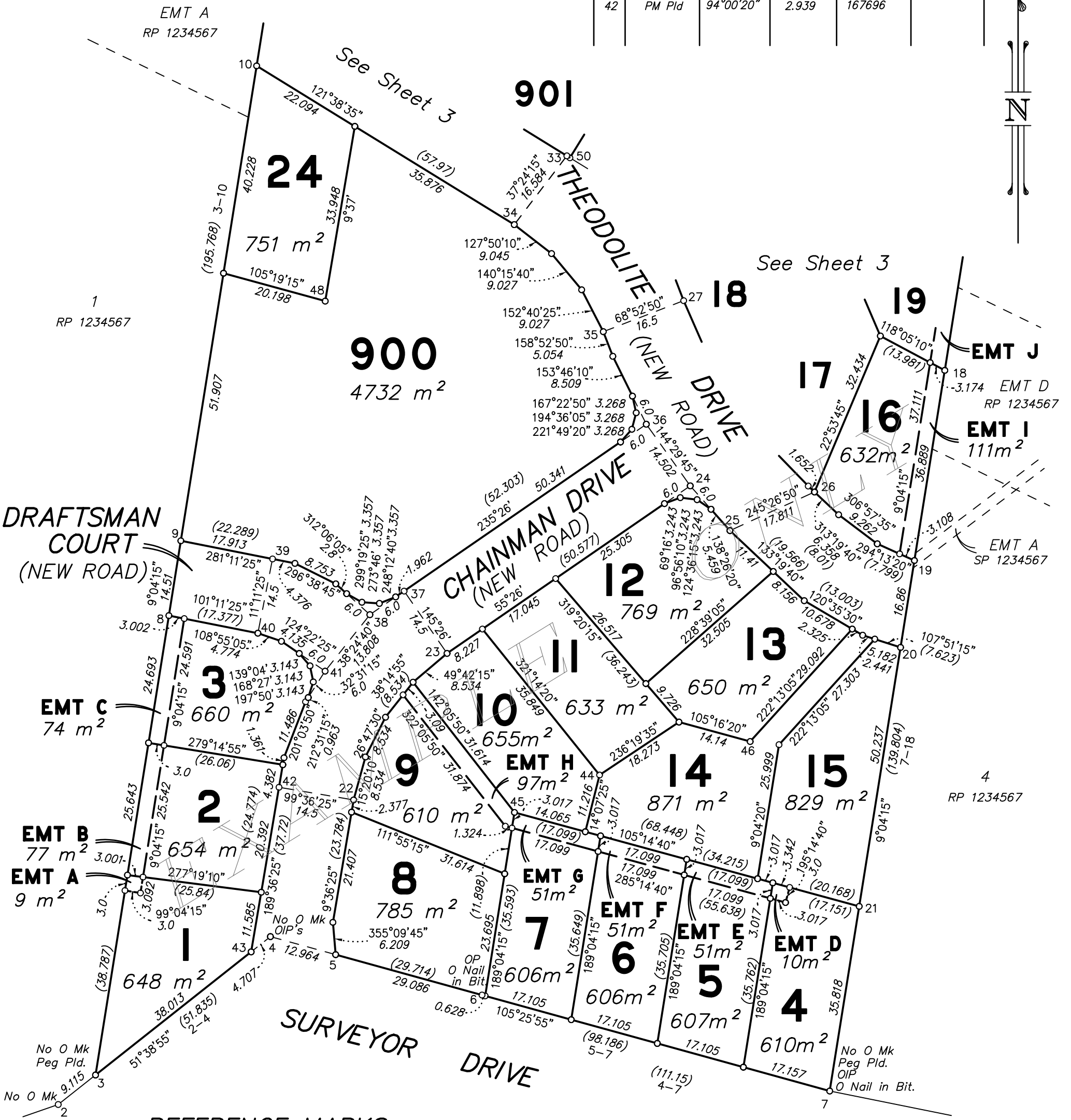

REFERENCE MARKS

Stn	To	Bearing	Distance	Remarks
3	Nail in Kb.	135°01'30"	6.536	
3	Nail in Kb.	122°22'10"	15.24	
4	OIP	181°10'15"	1.15	IS1234567
4	OIP	168°20'15"	0.576	IS1234567
4	Nail in Kb.	182°12'15"	7.088	
5	Nail in Kb.	210°19'50"	4.957	
6	O Nail in Bit.	189°02'15"	10.861	IS1234567
7	O Nail in Bit.	275°42'50"	10.649	6/SP1234567
7	OIP	118°25'15"	1.76	IS1234567
7	Nail in Kb.	200°55'50"	5.235	
7	Nail in Kb.	198°57'30"	14.692	
9	Nail in Kb.	133°36'15"	6.206	
10	Nail in Kb.	10°38'05"	4.492	

REFERENCE MARKS

Stn	To	Bearing	Distance	Remarks
19	Nail in Kb.	258°16'50"	7.427	
20	Nail in Kb.	314°46'05"	10.811	
24	Nail in Kb.	9°35'10"	2.382	
34	Nail in Kb.	319°28'55"	14.391	
36	Nail in Kb.	93°14'20"	2.051	
38	Nail in Kb.	217°44'45"	1.871	
41	Nail in Kb.	11°14'25"	1.972	
48	Pin	285°19'15"	1.0	

Scale 1:750

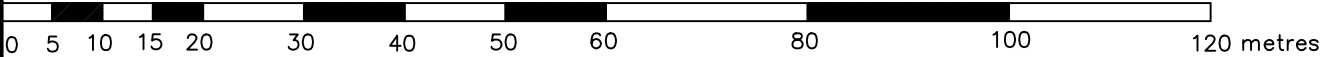

Insert Plan Number SP1234567

7  
RP 1234567

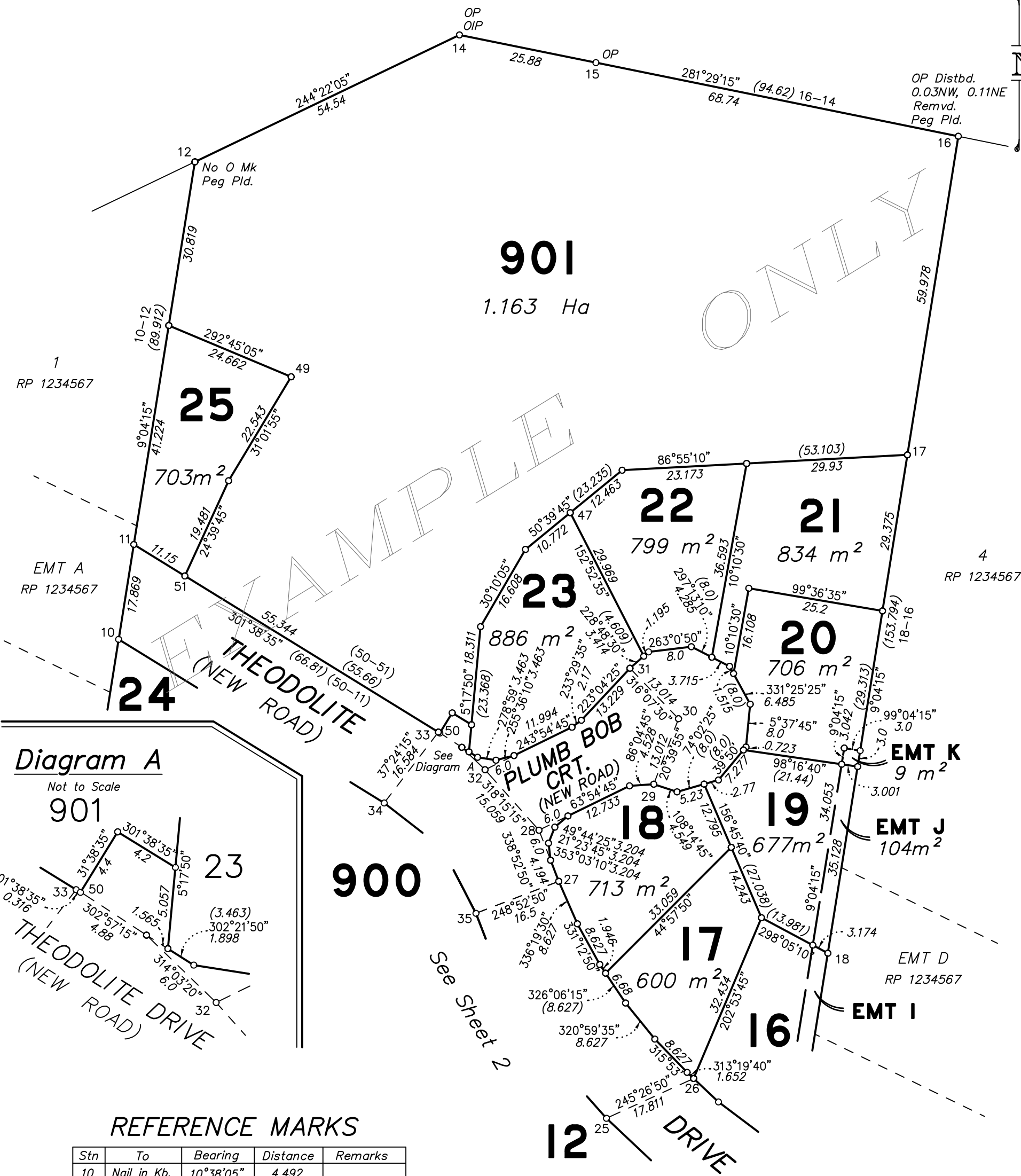

**Diagram A**

Not to Scale

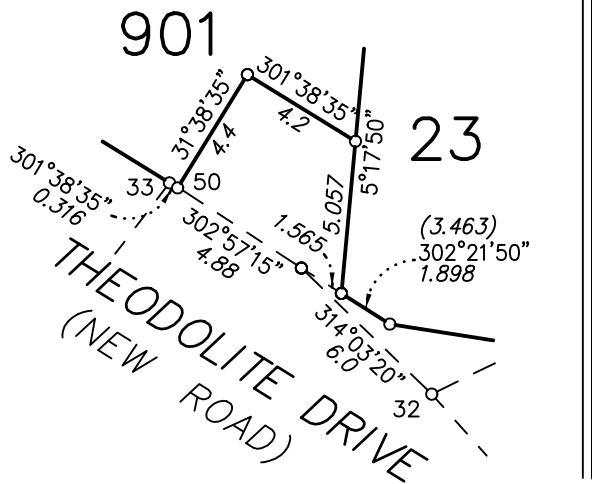

**REFERENCE MARKS**

Stn	To	Bearing	Distance	Remarks
10	Nail in Kb.	10°38'05"	4.492	
11	Nail in Kb.	170°48'15"	5.543	
14	OIP	244°22'15"	0.545	51/RP1234567
28	Nail in Kb.	246°17"	2.866	
30	Nail in Kb.	54°52'40"	9.777	
32	Nail in Kb.	184°08'25"	2.56	
34	Nail in Kb.	319°28'55"	14.391	
47	Pin	50°39'45"	1.0	
49	Pin	292°45'05"	1.0	

**M.G.A. CO-ORDINATES (GDA-94)**

Station	Easting	Northing	Zone	Order	Class
OPM 1234567	527787.464	6912331.447	56	4	D
OPM 1234567	528525.648	6911751.760	56	4	D
PM 1234567	528737.606	6911962.109	56	4	D
PM 1234567	528657.505	6911888.711	56	4	D

Scale 1:750

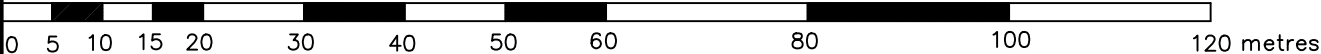

Insert Plan Number **SP1234567**