

CANAL

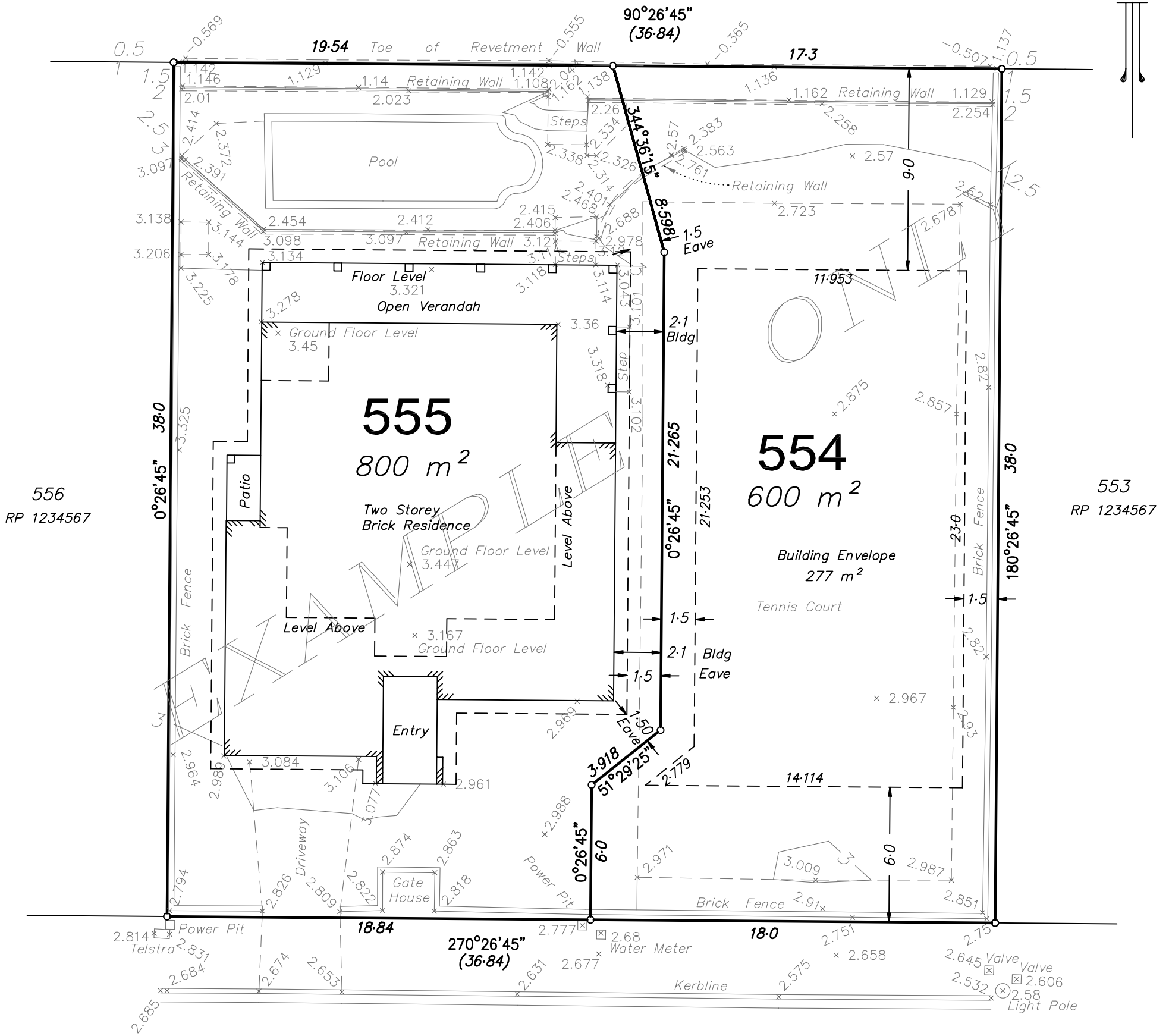

SURVEYOR PARADE

PROPOSED LOT RECONFIGURATION

- * Lot 54 on RP 1234567 (Subject of a previous Amalgamation Survey) to be Subdivided into 2 new Lots 555 & 554
- * Existing Lot 54 on RP 1234567 Area = 1400 m²
- * Proposed New Lot 555 Area = 800 m²
- * Proposed New Lot 554 Area = 600 m²

The title boundaries as shown hereon were not marked at the time of survey and have been determined by plan dimensions only and not by field survey. Services shown on this plan have been located where possible by field survey. If not able to be located, services have been plotted from relevant authority records and have been noted accordingly on this plan.

Prior to any demolition, excavation or construction on the site, the relevant authority should be contacted for possible location of further underground services and detailed locations of all services.



SCOTT HENDERSON
CADASTRAL SURVEYOR
 24 SYDNEY STREET
 LABRADOR QLD 4215
 Phone-Fax 55 915238
 Mobile 0417 757 108

PLAN OF PROPOSED LOT RECONFIGURATION

LOTS 554 & 555

Cancelling Lot 54 on RP 1234567

PARISH OF BARROW
 COUNTY OF WARD

LEVEL DATUM	JOB REF.
AHD Derived	1841
LEVEL DATUM	PLAN No.
PSM 1234567 RL 4.581	1841SUBP amdmnt 1
CONTOUR INTVAL	SCALE
0.5 m	1:200